SUPER GOOF

GOLD KEY®

90160-810

35¢

WALT DISNEY

SUPER GOOF

10
0 33500 90160 0

YOUR HERO ADDS ZAP, SPARKLE TO YOUR ROOM

SUPER HANG UPS

$3.00 VALUE FOR ONLY 25¢

YOUR CHOICE OF ONE FOR YOUR WALL

WOW! Select one of four colorful plastic Decoplaque™ Super Heroes™ and add glittering ZOW, POW by hanging it on your bedroom wall! Fantastic 24" tall! Dynamic design! Brilliant brightness! Amazing action pose! And a super bargain for only 25¢!

EARN PRIZES, EXTRA CASH

EASY! FUN! Join the Youth Opportunity Sales Club and sell beautiful imprinted Christmas cards and gifts! FREE membership, sample album, prize catalog! No cost! No obligation!

MAIL COUPON NOW

Y·O·S·C

YOUTH OPPORTUNITY SALES CLUB

Dept. 44
P. O. BOX 530 • ST. LOUIS, MISSOURI 63166

I enclose 25¢ for my Super Hero™ Decoplaque™ (limit 1) and all FREE Youth Opportunity Sales Club sales materials at absolutely no obligation. My Super Hero choice is:

☐ Spider-Man ☐ Wonder Woman ☐ Batman ☐ Superman

NAME _____

ADDRESS _____

CITY _____ STATE _____ ZIP _____

Spider-Man © 1977 Marvel Comics Group. All rights reserved.
Batman, Superman, Wonder Woman © D C Comics, Inc. 1977

Walt Disney

SUPER GOOF

OUT OF ACTION

TUH-DUH-H-H... TO THUH RESCUE!

WHAT IS SUPER GOOF DIVING TO RESCUE...
.... A MAIDEN IN DISTRESS?
.... CARS ON A COLLAPSING BRIDGE?
....A FALLING AIRCRAFT?
....A SINKING SHIP?

GOTCHA, YUH CARELESS RASCALS!

YIPE! HEY, IT'S SUPER GOOF!

SWOOP!

Walt Disney SUPER GOOF, No. 48, October, 1978. Published bi-monthly by Western Publishing Company, Inc., North Road, Poughkeepsie, New York 12602. All rights reserved throughout the world. Nothing herein contained to be reproduced without permission of Walt Disney Productions. Authorized edition. Printed in U.S.A. **Copyright © 1978, by Walt Disney Productions.**

This Periodical may not be sold except by authorized dealers and is sold subject to the conditions that it shall not be sold or distributed with any part of its cover or markings removed, nor in a mutilated condition, nor affixed to nor as part of any advertising, literary or pictorial matter whatsoever.

WHAT'S UP, SUPER GOOF?

YEAH! WE HAVEN'T DONE ANYTHING!

I SAW YUH ABOUT TO ACCIDENTALLY WALK ON THOSE **ANTS!** WATCH WHERE YOU'RE GOIN'!

ER... WE'RE SORRY!

SUPER GOOF IS **SAPPY!** WAIT'LL I TELL THE BOSS ABOUT THIS!

IMAGINE SUPER GOOF RESCUING **ANTS,** BIG DADDY!

HM-M...SO HE BELIEVES IN BEING **KIND** TO THE **LOWLIEST** OF CREATURES, EH?

RACKETEERS INC.

THUGBERT, THIS MAY WELL LEAD TO **SUPER GOOF'S DOWNFALL** AND **OUR PROSPERITY!**

HELLO, STAGE RAT... I NEED SCENERY SPECIALISTS...

HELLO, BOTANICAL GARDENS...

HELLO, MUSCLE DIVISION OF RACKETEERS, INC....

RACKETEERS INC.

AND SO, EVIL WHEELS ARE SET IN MOTION AGAINST OUR HERO, SUPER GOOF!

A FEW DAYS LATER, SUPER GOOF'S SUPER HEARING PICKS UP A DISTRESS CALL IN THE COUNTRY...

TO THUH RIP-SNORTIN' RESCUE!

HELP!

HAVE NO FEAR, YORE HUMBLE HERO IS HERE! HYUK!

HELP!

SLAM!

HM-M..., THIS BARN SHORE HAS SHAKY WINDOWS!

I'M HELPIN' AS FAST AS I CAN, MA'AM!

HELP! HELP!

SNAP! SNAP!

HUHF IT'S ONLY A STORE WINDOW DUMMY!

HELP!

RATTLE!

SAY... I SMELL A FUNNY SMELL... (YAWN!)...

SNIFF! SNIFF!

GETTIN' KINDA SLEEPY... BETTER GO OUTSIDE FOR SOME FRESH AIR... ZZZ...

THERE HE IS, THUGBERT, READY FOR STAGE TWO OF MY PLAN!

Z-Z-Z-Z-Z

CRASH!

FOOEY TO STAGE TWO...I'M GONNA GET HIM ***NOW!***

GIMME THAT, DUMMY! SUPER GOOF CAN'T BE HARMED EVEN WHEN HE'S UNCONSCIOUS!

BUT DOING IT **MY** WAY WILL PERMANENTLY REMOVE SUPER GOOF FROM GOOFING UP OUR CRIMINAL ACTIVITIES!

COME ON, LET'S SET THE ***STAGE!***

COMIN', BIG DADDY!

ZZZZZZZ

AND LATER...

(YAWN!) WH-WHERE ***AM*** I? WHAT ***HAPPENED?***

(YAWN!) A CRAZY SCIENTIST GOT HOLD OF US, SUPER GOOF!

® HOSTESS IS A REGISTERED TRADEMARK OF ITT CONTINENTAL BAKING COMPANY
® CASPER IS A REGISTERED TRADEMARK OF HARVEY CARTOONS
© 1978 CONTINENTAL BAKING COMPANY

HE DID MORE THAN PUT US TO SLEEP...HE *SHRANK* US!

OMIGOSH! THIS *BIG GRASS*...THAT *ENORMOUS DOGHOUSE* AND *BONE!*

NOW I GUESS I'M SORT OF A *MINI*-SUPER GOOF!

YEAH, YOU'RE STILL PRETTY TOUGH!

BUT CAN YOU HANDLE A DOG *THAT BIG?*

ER...DOGS ARE MY PALS!

TROMP! TROMP! TROMP!

UH-OH! SOUNDS LIKE A *GIANT* IS COMIN'!

HIDE IN THIS HOLE TILL WE FIND OUT WHO IT IS!

GREAT GOOBERS... IT'S A LI'L OL' **ANT**... ER, A **BIG** OL' ANT, I MEAN!

AND HE LOOKS **SUPER MEAN!**

SNAP! SNAP!

I'M SCRAMMING! BEAT THE DAYLIGHTS OUT OF THAT ANT, SUPER GOOF!

SNAP!

DON'T WORRY!

ER... **ME,** SUPER GOOF, BE **UNKIND** TO AN **ANT! N-NEVER!**

SNAP! SNAP!

BUT NOW YOU'RE TRAPPED! YOU CAN'T ESCAPE WITHOUT FIGHTING THE ANT!

THEN I'LL LOOK FOR **ANOTHER WAY!**

MIGHT AS WELL TRY THUH TUNNEL TO THUH RIGHT!

OOPS! 'SCUSE ME, MR. ANT... I'LL GO BACK AND USE THUH OTHER ROUTE!

(GULP!) BUT THIS ONE'S BLOCKED, TOO!

THERE'S NO WAY FOR ME TO MAKE A BREAK WITHOUT HURTIN' AN ANT!

I'LL JUST WAIT, AND MAYBE THEY'LL GO AWAY AFTER A SPELL!

BUT THE ANTS **DON'T** GO AWAY AND A **CRIME WAVE** SWEEPS THE CITY IN SUPER GOOF'S ABSENCE...

THIS IS A STICK-UP!

OPEN THE SAFE!

HAND OVER THE DOUGH!

DAYS PASS, AND SUPER GOOF GETS VERY HUNGRY...

TAKE IT EASY, TUMMY, I'LL FIGGER A WAY OUT O' THIS YET!

GR-ROWL!

AND WHEN SUPER GOOF'S STOMACH GROWLS, IT'S A **SUPER** GROWL...

GR-ROWL!

IT IS SO SUPER THAT GRANDMA DUCK HEARS IT...

LAN'SAKES, WHAT KIND OF CRITTER IS THAT? SOUNDS WORSE THAN A PACK OF **WOLVES** ON THE PROWL!

GR-ROWL!

SACKS O' SASSAFRAS! THE OLD DESERTED JONES BARN HAS BEEN MADE INTO A GIANT **DOGHOUSE!**

GIANT BONE... BALL... EVEN THE **GRASS** IS GIANT SIZE!

EEK! NOW A **GIANT ANT!**

GRIND!

SNAP!

GET HOLD OF YOURSELF, GRANDMA... SOME KIND OF PLAY-ACTING SHENANIGANS ARE GOING ON HERE!

THIS CAN'T **POSSIBLY** BE A GIANT ANT... ALL THE REST IS **FAKE!**

WHIRRRR...

SNAP!

BUT FAKE OR NOT, HE SURE HAS A POWERFUL GRIP!

EEK!

.WHIRRRR

HALP!

GAWRSH, THAT'S GRANDMA DUCK!

I HATE TO DO THIS, BUT **GRANDMA DUCK** IS MORE IMPORTANT THAN **ONE** ANT!

SUPER GOOF! AM I GLAD TO SEE **YOU!**

BASH!

VOOM!

THAT ANT IS A **ROBOT**... AND ALL THESE OTHER BIG DOODADS ARE PHONY **PROPS!**

BUT WHO WOULD WANT TO PULL A SNEAKY TRICK LIKE THIS?

THERE'S A BIG CRIME WAVE IN THE CITY...

THEN **CROOKS** DID IT TO GET ME **HOLED UP!**

GO GET 'EM, SUPER GOOF!

I'LL DO THAT, GRANDMA...

AND SINCE IT'S A BIG **CRIME WAVE,** I'LL TAKE ALONG SOME BIG **HELPERS!**

SUPER GOOF BOWLS OVER MUCH OF RACKETEERS, INC....

TUH-DUH... IT'S A **STRIKE!**

OTHERS HAVE A DOG BONE CONNECTED WITH THE HEAD BONE...

BONK!

OOG! ERK!

LAST, BUT NOT LEAST, IS BIG DADDY...

WUP! WUP!

ME FOR ANOTHER COUNTRY!

YOU'RE GOIN' TO PRISON, BIG DADDY!

TWOIN-N-NG!

YIKES!

IN FACT, YUH M.GHT SAY YOU'RE GOIN' FROM ONE BIG HOUSE TO ANOTHER! HYUK!

BAH!

SUPER GOOF ALSO JAILS BIG DADDY'S STAGE CONNECTION WHO BUILT THE GIANT PROPS...

SHORE HAD *ME* FOOLED!

JAIL

(WHEW!) AFTER THAT SUPER WORKOUT I NEED TO REST UP FOR A SPELL...

AND WHAT BETTER PLACE TO GET AWAY FROM IT ALL?

?

BEWARE OF DOG

YUK! NOBODY'LL COME NEAR 'A DOG BIG ENOUGH TO LIVE IN *THIS* DOGHOUSE!

Remember How Many Times You Felt *Left Out*

Because You Were BROKE!

Poor the gang was going and you weren't included. They all had money for movies, games, hamburgers and soft drinks ... all of them except you.

WELL YOU'LL NEVER BE LEFT OUT AGAIN

Introduce GRIT

America's Greatest Family Weekly Newspaper to Friends, Relatives, Neighbors and Others

GRIT will Help You Start Your Own Business.

... be sent papers to se... You pay for nothing in advance so you can't ris... money. You pay only for the papers you sell and you ... have money to order. You have everything to gain ... to lose. By starting your own GRIT ... Over 6 Million young persons all over America ... Yo... and win prizes regularly.

...ON UP NOW

FILL OUT AND MAIL THIS COUPON IN AN ENVELOPE TODAY

Papers sent only in the continental U.S.

Print Name and Address Below

GRIT PUBLISHING CO. Williamsport Pa. 17701 GK-8a

Name

Rural Route ... State ...

Print Your Last Name Plainly Here

TUROK SON OF STONE

The adventures of two Indian braves in the prehistoric world of Lost Valley.

The next thrilling issue of this Gold Key Comic goes on Sale in September.

© Western Publishing Company, Inc.

Walt Disney

SUPER GOOF

the TIME-NAPPING

SUPER GOOF WITH HIS **X-RAY** AND **TELESCOPIC** VISION PRETTY MUCH SEES ALL AND KNOWS ALL...

YUK! I CAN **SEE** WHERE ALL THUH CROOKS ARE..INCLUDIN' RASCALS LIKE THUH BEAGLE BOYS, FOR INSTANCE!

STAY PUT, FELLAS.. SUPER GOOF IS WATCHING US!

BUT SUPER GOOF, THE SUPER WATCHER, HAS A FUNNY FEELING TODAY...

I'M BEING **WATCHED**... BUT I CAN'T FIGGER OUT **HOW!**

IF SUPER GOOF WOULD CAST A SUPER EYE SKYWARD HE WOULD SEE THAT A **SATELLITE** IS THE SPY..

THE SATELLITE'S CAMERA BROADCASTS A TV PICTURE TO ITS OWNER, THE NOTORIOUS **EMIL EAGLE**...

YAH! YAH! YAH! SUPER GOOF IS A GOOBER HEAD!

SATELLITE PICTURE

HUSH, FLUMBERT, I AM TRYING TO PUNCH OUT A CODE ON MY COMPUTER!

THE **TIME CHAMBER** WILL BE PROGRAMMED TO GET THAT PEST SUPER GOOF OUT OF MY HAIR ONCE AND FOR ALL!

WHIR-R-R-R CLICK! CLICK! ZONK! POP!

ZOW-N-N-NG!

SOUNDS LIKE IT'S READY, EMIL!

NOW ALL WE HAVE TO DO IS **DISGUISE** THE TIME CHAMBER SO THAT FLYING FINK WON'T SUSPECT FOUL PLAY!

WHEN SUPER GOOF STEPS INSIDE... **BOING** OFF HE'LL GO TO **ANOTHER TIME BELT!**

SHORTLY...

PHOTO-SELF FREE GET ACQUAINTED OFFER

SAY, SOMEBODY SET UP A PICTURE-TAKIN BOOTH ON MUH STREET AND IT'S **FREE** TUH GET ACQJAINTED!

I'LL BET I TAKE A SUPER PICTURE!

PHOTO-SELF FREE GET ACQUAINTED OFFER

HEH-HEH...PUSHING THE "PHOTO" BUTTON WILL WHISK SUPER GOOF TO THE **FUTURE!**

CLICK!

SELF FREE GET ACQUAINTED OFFER

IS HE **GONE?**

ABSOLUTELY! AND WITH NO WAY TO RETURN TO THE PRESENT!

BOING! ZOING!

THAT'S SWELL, BOSS! NOW YOU CAN GET GOIN' ON THE NEXT PART OF YOUR NIFTY IDEA...

...TO TAKE OVER THIS PLANET AND ASSUME MY RIGHTFUL POSITION AS **RULER OF THE WHOLE WORLD!**

ON PLANET EARTH HUNDREDS OF YEARS IN THE FUTURE...

HUH? HOW DID I GET ON **THIS** STRANGE FOREIGN PLANET!?

HUM-M!

BOING!

WE DON'T HAVE CITIES LIKE THIS...OR FLYIN' GIZMOS LIKE THAT!

BUT A QUICK GLANCE AT THE MOON CHANGES SUPER GOOF'S MIND...

ON THUH OTHER HAND, THAT **IS** THUH MAN IN THUH MOON, SO THIS MUST BE **MOTHER EARTH!**

CBS SATURDAY

TURN US ON

WE'LL TURN YOU ON!

TURN US ON STARTING SEPT. 9

8:00 THE ALL-NEW POPEYE HOUR

WELL STRAIGHTEN OUT THINGS 'TIL POPEYE AND FRIENDS IN ONE OF THEIR NEW ADVENTURES - THE FUN NEVER ENDS!

9:00 THE BUGS BUNNY

Road Runner Show

A MILLION LAUGHS WITH THAT WACKY WABBIT, COYOTE AND ROAD RUNNER GOING AT IT, ELMER AND DAFFY ADD TO THE FUN, A HILARIOUS HOUR SECOND TO NONE!

BEEP BEEP

BEEP BEEP

© Warner Bros. Inc. 1978

THE SUPER SEVEN

10:30

NEW

WEB WOMAN'S A NEW SUPER-POWERED ATTRACTION!

BATMAN AND ROBIN ZAP CRIME!

TARZAN SWINGS INTO ACTION

NEW LIVE

JASON'S SHOOTING THROUGH SPACE WITH FUTURISTIC THRILL!

JASON OF STAR COMMAND

NEW

THE

ISIS FIGHTS EVIL WITH MARVELOUS SKILL!

MOPLAY

THE DARING DUO OF THE DEEP

NEW!

EXCITING SURPRISES IN ALL SHAPES AND SIZES!

MICRO WOMAN

NEW

SUPERSTRETCH

12:00

LIVE

BRAVE YOUNG EXPLORERS RANGE FAR BEYOND MARS SEEKING ADVENTURE AS THEY CHALLENGE THE STARS!

12:30

HEY! HEY! HEY! THE KIDS ARE IN TOWN. THEY'RE COOL, THEY'RE SHARP AND THEY SURE CAN CLOWN!

1:00

LIVE

ARK II

FANTASTIC EXCITEMENT AS A GALLANT YOUNG BAND CHALLENGES EVIL IN A STRANGE FUTURE LAND!

30 MINUTES

LIVE

KEEP UP WITH THE ACTION, WHAT'S "IN" & WHAT'S NEW— A RANGE OF GREAT TOPICS MADE STRICTLY FOR YOU!

IN THE NEWS: TEN SHORT REPORTS OF NEWS THAT PRESENT THE MOST INTERESTING STORIES, AND IMPORTANT EVENTS!

© Hanna-Barbera Productions 1978

THEY'VE EVEN GOT SUPER PEOPLE LIKE ME!

SWOOSH-H!

2

HEY, PAL... NORTHBOUND SHOULD STAY AT LEVEL THREE!

I'D BETTER GET OUTA THUH SKY-WAY 'CAUSE I'M MESSIN' UP TRAFFIC!

JUST IN TIME... THERE'S A LADY WITH CAR TROUBLE!

HERE...LET ME HELP YUH, MA'AM!

HUH?

WHO NEEDS ANY HELP TO HOLD UP A MERE HALF-TON VEHICLE?

ER... 'SCUSE ME!

GAWRSH SUPER FOLKS ARE EVERYWHERE! MUH POWERS ARE SO COMMON I'M NOT NEEDED IN THUH MODERN WORLD!

SUPER-HEAT-FOODS

I'VE GOTTA GET MUH MIND OFFA MUH PREDICKY-MINT!

NOW PLAYING: AN ANCIENT WORLD ADVENTURE

WOW! HE GAVE ME A *RARE* SPECIMEN OF *ANCIENT CURRENCY!*

WHAT THEY CALL THUH *ANCIENT* WORLD IS MAKIN ME *HOMESICK!*

POLICE

MEANWHILE OUTSIDE...

ENT WORLD ADVENTURE

COMPUTEREX CORD

HEY, HE JUST STOLE OUR *MASTER KEY!* HE CAN *BUY* STUFF TO THE TUNE OF *MILLIONS!*

ZWOOP!

THIS CARD WILL MAKE ME *RICH!*

I'LL LAY LOW IN HERE TILL THE HEAT'S OFF!

I CAN'T STAND SEEIN' ANY MORE OF THUH *GOOD OL' EARTH* WHERE *I BELONG!*

OOPS!

HEY! MY FOOT!

GIMME BACK MY *KEY COMPUTER CARD,* YOU CLUMSY OAF!

OOF!

THUD!

AWK! YOUR BIG FRONT TEETH *PUNCTURED* IT!

HUH?

THAT CARD WON'T WORK ON ANYTHING NOW!

GAWRSH... I'M SORRY!

THERE HE IS...THE COMPUTER CARD BANDIT!

AWK! I'M CAUGHT!

THE GRATEFUL VICTIMS WANT TO REWARD SUPER GOOF...

WHAT CAN WE DO FOR YOU, FRIEND?

ALL I WANT IS TUH BE BACK WHERE I CAME FROM...PROBABLY A COUPLE HUNDRED YEARS AGO!

EASILY ARRANGED! COME WITH ME!

TIME TUBE

WE NEVER GO BACK TO THE DRAB PAST IN IT... ONLY AHEAD IN TIME TO GET NEW IDEAS!

WELL, THUH DRAB PAST IS GOOD ENOUGH FOR ME!

THE BRAIN-SCANNER WILL LOCK IN ON YOUR TIME ZONE! BON VOYAGE!

CLICK!

THANKS AND TOODLE-LOO!

ZZZT!

Enter the WONDERFUL WORLD of *AMAZING* LIVE

SEA-MONKEYS®

Own a BOWLFULL OF HAPPINESS—*Instant* PETS!

Just ADD WATER—that's ALL! In ONE SECOND your AMAZING Sea Monkeys actually COME TO LIFE! Now all you do is simply grow & enjoy the most adorable pets ever to bring smiles, laughter & fun into your home

SO EAGER TO PLEASE, THEY CAN EVEN BE TRAINED

Always clowning around, these frolicsome pets swim, stunt and play games with each other. Because they are so full of tricks, you'll never tire of watching them. And raising Sea-Monkeys is so easy even a six year-old can grow these LIVE PETS without help!

Sea-Monkeys eat very little, and they keep their water so clean, they require only a minimum of care although they LOVE attention. Anyone who enjoys the company of pets will ADORE Sea-Monkeys. Best of all, we even show you how to teach them to obey your commands and do tricks like a pack of friendly trained seals. What a way to surprise your friends.

Transcience Corporation Dept. 96-V
200 Fifth Avenue
New York, New York 10010

IT SOUNDS GREAT! Please send my Sea-Monkey kit(s) and my FREE supplies and guarantee. I must be 100% satisfied or you will refund my money. I enclose $1.00 plus 30¢ shipping charges for each kit.

Send _____ kit(s) ☐ Cash ☐ Check ☐ Money Order
(No C.O.D.'s Please) Total amount enclosed $ _____

Name

Address

City State Zip

Copyright © 1971 Transcience Corporation

Caricatures shown not intended to depict Artemia salina

BOING

I'M **HOME**, BUT **WHAT'S** GOING ON HERE?

YES, MASTER!

DON'T LOOK! THAT **EYE IN THE SKY** IS **HYPNOTIZING** THE WORLD!

WITH LIGHTNING SPEED, SUPER GOOF SHIELDS HIS EYES AND ROCKETS SKYWARD...

TUH-DUH WITH MUH EYES SHUT!

Z

AND AT EMIL EAGLE'S SATELLITE CONTROL STATION...

WHAT? SUPER GOOF IS **BACK!**

AND HE'S HEADIN' THIS WAY!

TAKE THIS, BAD GUYS!

YI! WE'RE SPINNING LIKE A TOP!

YEP...

...RIGHT TO THUH STATE PEN...WHERE SOMEBODY WILL BE ABLE TUH KEEP AN **EYE** ON **YOU!**

STATE PRISON

PLOP!

Walt Disney

SUPER GOOF

FRONTIER FRIEND

SUPER GOOF IS WATCHING THE SATURDAY MORNING TV SHOWS WHEN ALL OF A SUDDEN...

UNCLE GOOFY, GRAB THAT *BABY DINOSAUR*, WILL YOU?

OMIGAWRSH!

WHAT KIND O' *PET* WILL YUH BRING HOME NEXT, GILBERT? CAN'T YUH STICK WITH *TURTLES* OR *CHAMELEONS*?

HE'S NO *PET*, UNCLE! HE'S FROM *PRE-HISTORIC TIMES!*

HERE, PUT HIM BACK IN MY *TIME TUBE!*

TIME TUBE? ER... IS THAT SOME KINDA *TIME TRAVEL MACHINE?*

YES, I'VE BUILT IT FOR THE SCIENCE FAIR AT SCHOOL!

PRESTO! THE YOUNG REPTILE IS BACK TO PREHISTORIC TIMES AGAIN!

KIDS!

ZOING!

CLICK!

WHY DOESN'T HE GET MORE *SERIOUS* ABOUT LIFE?...LIKE *ME!*

BUT AS SUPER GOOF WATCHES A WESTERN, A GRIM TRUTH DAWNS ON HIM...

GAWRSH, WHAT A LOT OF *HARDSHIP* THUH *OL' TIMERS* HAD!

THEY SHORE COULD'VE USED *SUPER GOOF* IN THOSE DAYS! HMMM...

GILBERT...I JUST GOT A *SUPER DANDY IDEA!*

VERY WELL, LINC... IT'S BACK TO *FRONTIER TIMES* YOU GO!

BZZZT!

TOODLE-LOO, GILBERT!

HOT DIGGITY DOGGY...HERE I AM IN THUH RUGGED OL' WEST WHERE I CAN BE A BIG HELP!

ZOING!

HMMM...PURTY QUIET PLACE! MOST FOLKS SEEM TO BE TAKIN' THEIR AFTERNOON SIESTA!

HUH? A...A HORSELESS RIDER!

H-HALP... A PHANTOM... A FLYING SPOOK!

NO, NO... I'M NOT A SPOOK... I'M SUPER GOOF... I CAN FLY!

SEE?

YOU'RE FLESH AND BLOOD, ALL RIGHT! WHAT A FELLER!

THE WHOLE TOWN REJOICES IN THE SUPER SERVICES PROVIDED BY SUPER GOOF...

WOW! HE CHOPPED THIS WOOD WITH HIS BARE HAND!

HE PLOWED MY FIELD BY DRAGGING A HEEL AS HE FLEW OVER!

LIFE IS A FAR CRY EASIER WITH HIM AROUND!

YUK! I'VE IMPROVED THE QUALITY OF THEIR LIVES!

SQUEE!

SQUEE!

GUSH!

GLAD TUH BE OF HELP, LUCY MAE!

HUMPH! ONE THING HE WON'T DO IS HELP *ME*... I CAN HANDLE MY JOB JUST FINE!

SPLOP!

BLAM!

BLAM!

IT CAN'T BE BACKFIRES FROM A CAR IN *THIS* TIME!

HALP! PETE ROBBED THE BANK!

BANK

I'LL GET THUH RASCAL!

NO YOU WON'T...THIS IS MY JOB!

SHERIFF

SORRY! THIS IS MORE IMPORTANT THAN WHOSE JOB IT IS!

I'VE GOTTA STOP HIM FROM KICKIN' HIS HORSIE, TOO!

(ULP!) HE'S OVER-TAKING ME LIKE GREASED LIGHTNING!

KICK!

KICK!

UPSY-DAISY!

BAH! HE CAUGHT HIM!

SORRY ABOUT JUMPIN' THUH GUN, SHERIFF, BUT HE WAS KICKIN' HIS HORSIE!

BE KIND TUH ANIMALS IS MY MOTTO!

I'D BETTER TELL THE GANG ALL ABOUT THIS!

SHORTLY...

THE BOYS WILL SPRING ME... SOMEHOW!

AND BEFORE LONG...

R-RUMBLE!

OMIGAWRSH...A HERD OF RUNAWAY HORSIES!

JAIL

DEPT. 61-EE

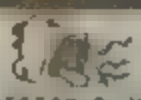

HOT PEPPER GUM [illegible]

No 174 2 pkgs $1.00

ATOMIC JOY BUZZER [illegible]

No 114 $1.00

101 MAGIC TRICKS Any [illegible] sleight-of-hand [illegible] Do amazing [illegible] with coins [illegible] the pages of the entire book. ☐ No 170 75¢

MYSTIC CROWN [illegible]

MONEY MAKER [illegible] the machine turn the knob [illegible] PRESTO! IT GROWS A REAL [illegible] ☐ No 325 ONLY $1.00

1001 FREE THINGS [illegible] FREE gifts, novelties, books, product samples, toys, [illegible] coin collections, federal agencies, [illegible] that are available to send you FREE. 64 page book with names and addresses to write to for your 1001 FREE things. ☐ No 748 35¢ each

AERIAL CAP BOMB Built like a real bomb. Gives a loud explosion when dropped [illegible] on a hard surface. All metal with large [illegible] Really [illegible] Free gift and [illegible] order. ☐ No. 799 $1.00 Extra Ammo 25¢

MAGIC COLOR CLOUDS When you light these small [illegible] huge, thick [illegible] color, [illegible] out. With [illegible] No. 8[illegible] 4 for $1.00

SPY SCOPE No. [illegible] large [illegible] ☐ No. 16 $1.49

SECRET AGENT SPY CAMERA Easily concealed in the palm of your hand. Takes secret or surprise pictures as well as regular candid snaps. Solid all metal construction. Precision ground lenses. Speed 1/100th of a second and time exposure. Takes 10 pictures. ☐ No. 108 Came a only $1.98 ☐ No. 110 Pigskin Case 98¢ ☐ No. 112 Speed Film 2 Rolls - 20 shots $3.00

SQUIRT SHOT [illegible] powerful [illegible] No. [illegible] $1.00

ITCHING POWDER [illegible] No. [illegible] 35¢ pkg 4 pkgs $1.00

AUTHENTIC MILITARY PATCHES. First time offered! Colorful Giant size real cloth patches in bright colors. Some up to 6 inches long. Commend attention! Decorate shirts, jackets, coats etc. ☐ No. 826 2 for $1.00

X-RAY SPECS [illegible] No. [illegible] $1.49

BALANCE THROW NO 2M SE [illegible] [illegible] $0.49

HOT BUBBLE GUM [illegible] No. [illegible] 5 Pieces $.[illegible]

ATOM PISTOL [illegible] Extra Ammo [illegible]

SNOWFLAKE TABLETS [illegible] No. [illegible] 35¢ pkg 4 pkgs $1.00

MAGIC SOAP POWDER [illegible] 4 pkgs $1.00

17 IN 1 INSTRUMENTS IN ONE [illegible] compass, sports [illegible] ter, scope, [illegible] You get all the following in this little (only 9" when folded!) wonder! 1 [illegible] 2—Powerful telescope. 3—Focusing binoculars. 4—Directional compass. 5—Solar [illegible] 6—Magnifying [illegible] 7—Code [illegible] ☐ No 776 $1.00

FLASH RAY NG PLANES [illegible] No 780 $1.00

SNEEZING POWDER [illegible] 4 pkgs $1.00

POTATO GUN Here's a new [illegible] that shoots potato pellets as far as 50 ft with more than 300 shots from a single potato. Absolutely [illegible] and you never run out of ammo. No 752 $3.49

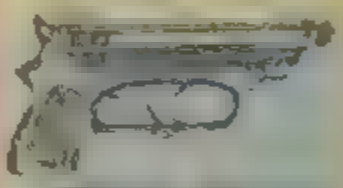

ENGINEER AUTOMATIC [illegible]

SECRET SAFE [illegible] $[illegible]

AMERICAN CIRCLE CORP. DEPT 61-EE

2813-B MERRICK RD., BELLMORE, N.Y. 11710

YOUR SATISFACTION IS GUARANTEED

Please Rush Me: (Use other paper if necessary)

Item No	How Many	Price	Total

Send M[illegible] order $1.00 No C.O.D.'s

[illegible] $ Handling [illegible] .50

N.Y. State Residents add 8% Sales Tax

Please send me catalog only 25¢

Name [illegible] (please print clearly)

Address [illegible]

City [illegible] State [illegible] Zip

LOOK FOR YOUR
DISNEY FAVORITES IN
GOLD KEY AND WHITMAN
COMICS!
Mickey Mouse
Donald Duck
Uncle Scrooge
Scamp
Super Goof
Chip 'n' Dale
The Beagle Boys
Daisy and Donald
Winnie-the-Pooh
Walt Disney Showcase
Huey, Dewey and Louie
Junior Woodchucks
Walt Disney Comics
and Stories

GAWRSH! I SCARED 'EM OFF IN ALL DIRECTIONS!

SWOOSH

I'LL HAVE TUH GET 'EM ONE BY ONE!

IT WORKED! HE'S OFF ROUNDIN' 'EM UP!

HAH! THIS WAS TOO EASY!

WHILE AT THE BACK OF THE JAIL, ANOTHER BANDIT FREES PETE...

C'MON, PETE.

WHAM!

CUTE STUNT YOU BOYS PULLED!

OH, NO... PETE'S ESCAPED!

JAIL

WHEW! I GOT BACK JUST IN TIME!

I JUST NOTICED THOSE NASTY SPURS! I CAN'T ALLOW YUH TO TOUCH YORE HORSE WITH 'EM!

ARGH!

I'M NOT QUITE SO FAST ON ALL FOURS BUT WE'LL CATCH UP WITH 'EM SOON!

BAH! I'VE NEVER BEEN SO HUMILIATED IN ALL MY BORN DAYS!

ZOOM!

AND WHEN THEY DO OVERTAKE THE GANG...

HEY! DON'T STOP SO FAST, YOU GOOF!

SCREEE!

...AGAIN THE SHERIFF IS HUMILIATED!

GAWRSH, HE CAUGHT 'EM SINGLE HANDED... I MEAN SINGLE BODIED!

BOINK!

OOF!

UGH!

OW!

SUPER GOOF FINDS THAT HE HAS WORN OUT HIS WELCOME IN MORE WAYS THAN ONE...

YOU MADE CLEM LAZY BY CHOPPIN' ALL HIS WOOD!

EVERY-BODY'S FEELIN' SO UNNEEDED!

LIFE WAS BETTER WITHOUT YOU!

HUH? HE VANISHED!

ZOING!

YOU'RE GLAD I BROUGHT YOU BACK, UNCLE?

YEP! I WASN'T WANTED...

AND BESIDES, I WAS BEGINNIN' TUH MISS MUH CARTOON SHOWS!

100 PC. TOY SOLDIER SET

$1.75

MADE OF DURABLE PLASTIC, EACH WITH ITS OWN BASE.

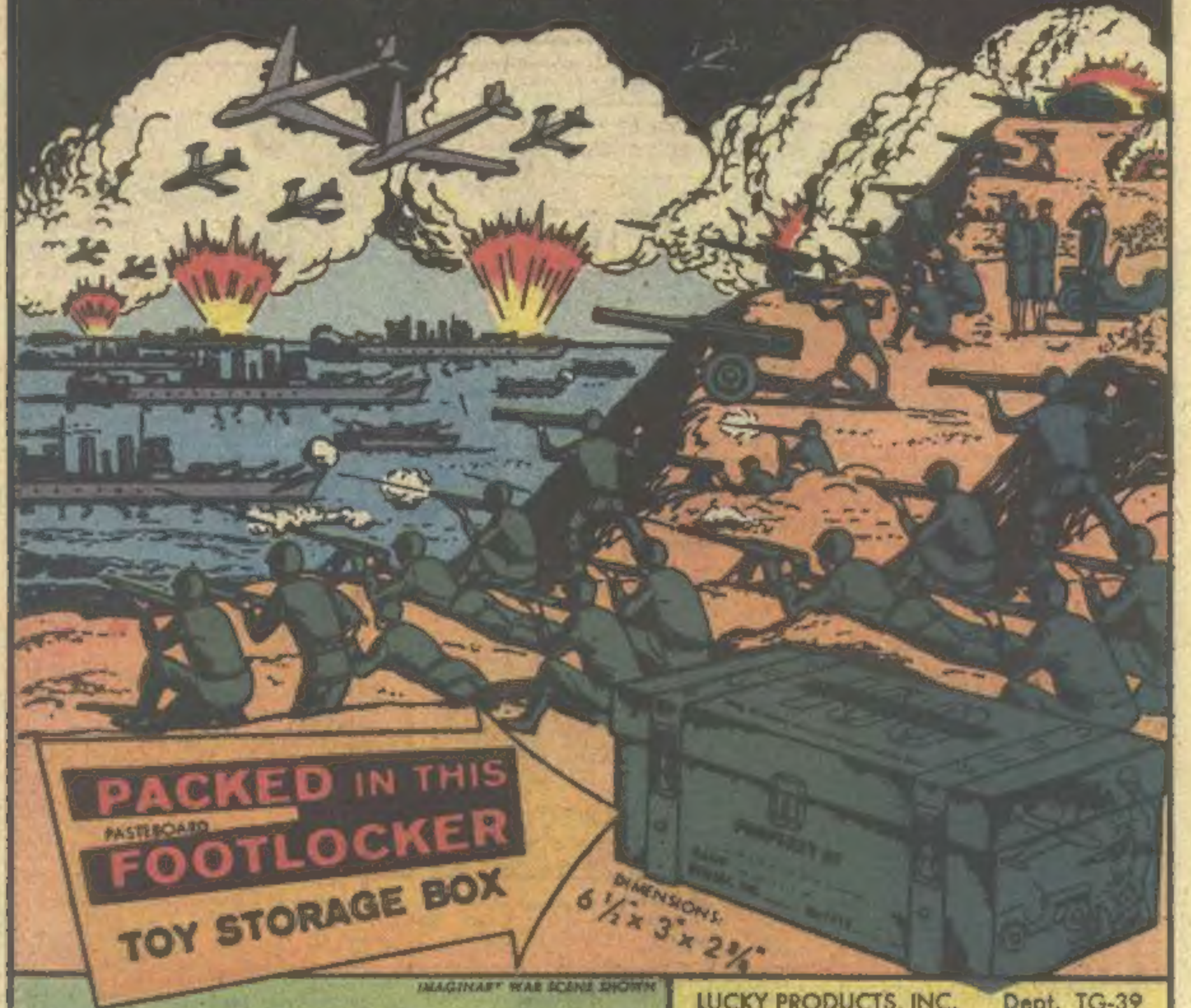

PACKED IN THIS PASTEBOARD FOOTLOCKER TOY STORAGE BOX

DIMENSIONS: 6½" x 3" x 2¾"

IMAGINARY WAR SCENE SHOWN

EACH FOOTLOCKER CONTAINS:

4 Tanks	8 Machinegunners	4 Bombers
4 Jeeps	8 Sharpshooters	4 Trucks
4 Battleships	4 Infantrymen	8 Jet Planes
4 Cruisers	8 Officers	8 Cannon
4 Sailors	8 Waves	4 Bazookamen
4 Riflemen	8 Wacs	4 Marksmen

If not satisfied I may return merchandise for full refund!

LUCKY PRODUCTS, INC. Dept. TG-39
P.O. BOX 720597
ATLANTA, GA 30328 NO C.O.D.'s

HERE'S MY $1.75!
Rush the TOY SOLDIER SET TO ME!

Name .....

Address .....

City ..... **State** ..... **Zip** .....

No Canadian or foreign orders
Allow 4-6 weeks for delivery.

© Lucky Products, Inc. 1978

EARN FAMOUS NAME PRIZES OR CASH EARN $1.00 A BOX

SELL CARDS & GIFTS FROM **FREE** BOOK OF SAMPLE CARDS!

NO UNSOLD MERCHANDISE TO PAY FOR OR RETURN!

© 1978 OLYMPIC SALES CLUB, INC.

YOU CAN GET THESE and many, many other valuable prizes—or cash—simply by selling beautiful Olympic IMPRINTED CHRISTMAS CARDS, ALL-OCCASION CARDS, STATIONERY, AND GIFTS. Olympic offers more variety! The Olympic way is the IN way! Here's why...

OLYMPIC SAMPLE BOOK IS FREE! It contains samples of fast-selling Olympic products—and it's yours to keep. We don't send you merchandise in advance. You never have to worry about paying for, or returning, merchandise you don't sell.

OLYMPIC CARDS ARE GREAT! The Imprinted Christmas Cards and the All-Occasion Cards are of such high quality they practically sell themselves. All you do is show your attractive Sample Book to friends, relatives, neighbors...and take their orders. Imprinted Christmas and All-Occasion Cards sell for as little as 10¢ PER CARD TO YOUR CUSTOMER! With values like this, you can imagine how easy sales will be! Sell enough boxes to get the prizes you want—or keep $1.00 per box.

IT'S EASY TO JOIN OLYMPIC! Call our MemberPhone number FREE, and give our operator your name and address. OR—fill in your return address on label—paste or tape label to the front of your own envelope, and mail. No postage is required! Either way, we'll rush you your FREE Book of Sample Cards, FREE Membership Card, and FREE Catalog of Prizes. There's ABSOLUTELY NO COST TO YOU—NO OBLIGATION! So don't delay—join Olympic TODAY!

OLYMPIC SALES CLUB, INC.
Dept. 78GK8, Enfield, Connecticut 06082

2 WAYS TO GET STARTED!

DIAL (TOLL FREE)

1-800-528-6050*

(In Arizona: 1-602-955-9714)

ASK FOR EXTENSION 319

Any day . . . *Any* hour! Give operator your name, address (zip code please), and our Department Number 78GK8.

***PLEASE . . . MemberPhone operators can only enroll new members . . . CANNOT ANSWER QUESTIONS OR INQUIRIES.** *Service not available from Alaska, Hawaii, Puerto Rico, or Canada – (please use reply label ↓).*

PHONE US FREE!

OR

CUT OUT – FILL IN – PASTE OR TAPE TO FRONT OF ENVELOPE. NO STAMP NEEDED!

FIRST CLASS Permit No. 38 ENFIELD, CT

NAME _____

ADDRESS _____ APT _____

CITY _____

STATE _____ ZIP _____

BUSINESS REPLY MAIL
NO POSTAGE NECESSARY IF MAILED IN U.S.

POSTAGE WILL BE PAID BY

OLYMPIC SALES CLUB, INC.
DEPT. 78GK8
ENFIELD, CONNECTICUT 06082

CUT OUT POSTAGE-FREE COUPON-LABEL. FILL IN, PASTE OR TAPE TO FRONT OF YOUR ENVELOPE

SALES LEADERSHIP CLUB,
Springfield, Massachusetts
01101

Name _____
(Print Clearly)

Address _____ Apt. No. _____

City _____

State _____ Zip _____

FIRST CLASS
PERMIT NO. 3105
SPRINGFIELD
MASSACHUSETTS

Business Reply Mail No Postage Stamp Necessary if Mailed in the United States

Postage will be paid by

SALES LEADERSHIP CLUB
DEPT. 78GK-6
SPRINGFIELD, MASSACHUSETTS 01101

JOIN S.L.C. FOR SUPER PRIZES OR CASH

Free Catalog Shows Prizes for Everyone
JUST A FEW SHOWN HERE

SPIN-CASTING OUTFIT
Sell Only 10 Boxes

ELECTRONIC MEMORY CALCULATOR
Sell Only 8 Boxes

BOY'S LED DIGITAL WATCH
Sell Only 10 Boxes

CENTURI ROCKET KIT
Sell Only 7 Boxes

COUSTEAU SKIN DIVING OUTFIT
Sell Only 7 Boxes

WALKIE-TALKIES
Sell Only 9 Boxes

GIANT 200 POWER TELESCOPE
Sell Only 15 Boxes

4-PIECE STEREO
Sell Only 24 Boxes

TRI-LAB SCIENCE SET
Sell Only 8 Boxes

CADET NYLON SLEEPING BAG
Sell Only 8 Boxes

ACTION-TAIL SKATE BOARD
Sell Only 10 Boxes

BIKE RADIO-HORN-LIGHT
Sell Only 9 Boxes

ELECTRIC PINBALL GAME
Sell Only 10 Boxes

GAS POWERED '57 CHEVY
Sell Only 8 Boxes

AC/DC CASSETTE RECORDER
Sell Only 20 Boxes

SCUBA BOAT KIT
Sell Only 10 Boxes

2-MAN MOUNTAIN TENT
Sell Only 15 Boxes

COX STARCRUISER - UFO
Sell Only 12 Boxes

G. E. DIGITAL ALARM CLOCK
Sell Only 9 Boxes

COLOR TV VIDEO GAME
Sell Only 18 Boxes

GIRL'S LED DIGITAL WATCH
Sell Only 10 Boxes

SPIRIT OF AMERICA RACER
Sell Only 9 Boxes

40 CHANNEL CB/AM RADIO
Sell Only 12 Boxes

PROFESSIONAL STYLE DRYER
Sell Only 10 Boxes

RADIO CONTROLLED RACER
Sell Only 10 Boxes

FOLK GUITAR OUTFIT
Sell Only 16 Boxes

ELECTRONIC ORGAN
Sell Only 10 Boxes

POTTERY WHEEL OUTFIT
Sell Only 7 Boxes

SPALDING TENNIS SET
Sell Only 9 Boxes

7x35 FIELD GLASSES
Sell Only 8 Boxes

KODAK POCKET CAMERA OUTFIT
Sell Only 10 Boxes

TYCO ROAD RACING
Sell Only 9 Boxes

Sell Personalized Christmas Cards the easy S.L.C. way

No Risk to Take! No Investment to Make!

Get started right away earning these and many other SUPER PRIZES . . . or CASH. Just show our easy-to-carry Free Album of Personalized Christmas Cards to friends, relatives, neighbors. These are fine quality cards, with a variety to suit every taste, so they'll sell fast. Only $3.95 a box, for these beautiful cards with customer's name imprinted. Sell as many boxes as you need to earn as many prizes as you want . or keep $1.00 a box cash profit.

Fill in postage-free coupon-label. Cut out, paste or tape to front of your envelope. We'll send you Free Membership Card, Free Album of Christmas Cards, Free Prize Catalog, and complete details. Nothing to pay. Nothing to return. Nothing to lose. Join Sales Leadership Club now for super prizes or cash.

Sales Leader Since 1958